ARCHDIOCESE OF CHICAGO
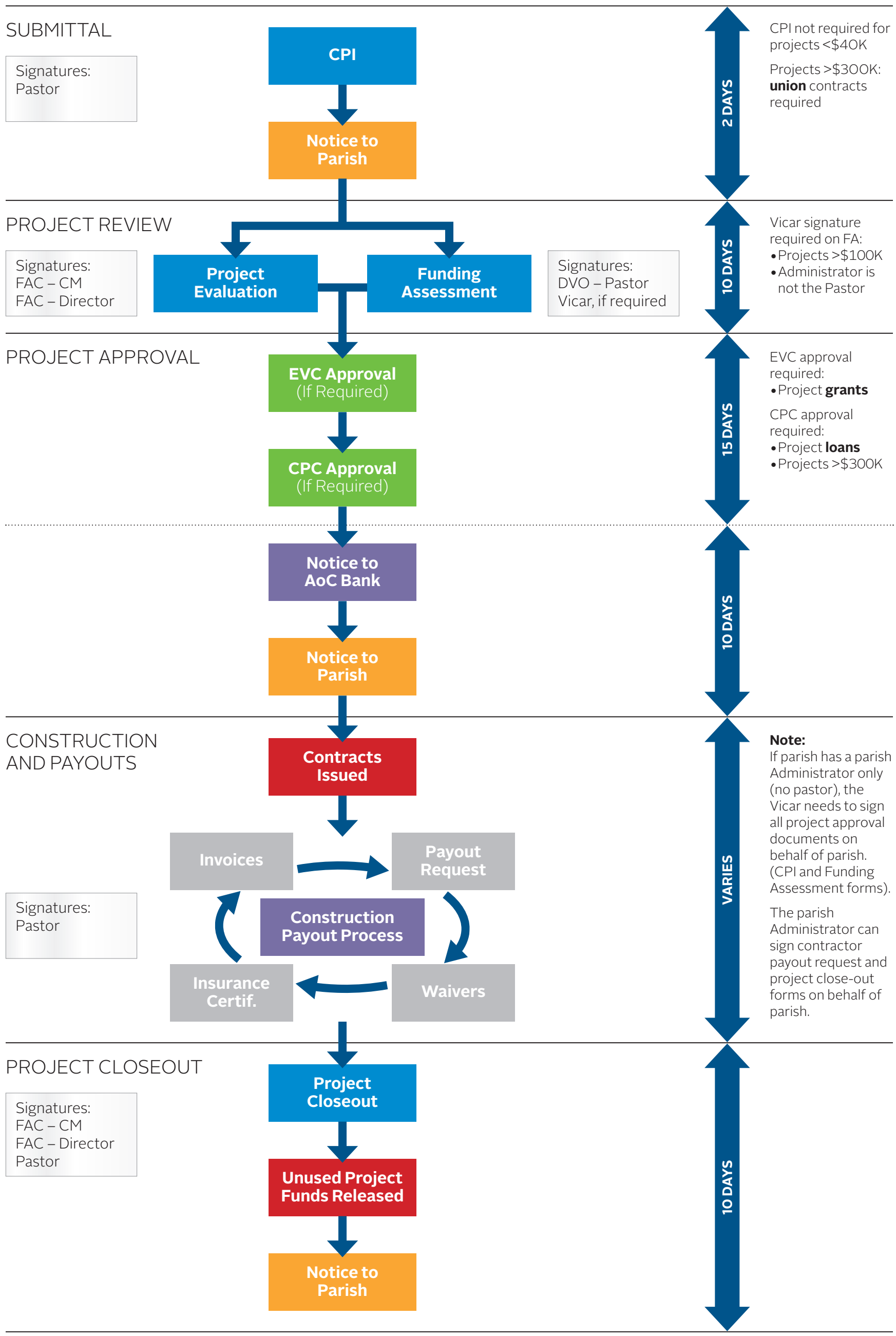
CAPITAL PROJECT APPROVAL PROCESS